

## ADDENDUM NO. 1

**Jefferson County Drainage District No. 7  
DR-4466 HMGP – Rodair Gully Detention  
RFP 21-003 – Environmental Services  
August 15, 2021**

1. Can you please confirm if the respondent only needs to provide hourly labor rates to satisfy the cost proposal requirements?  
**Hourly labor rates only are required to satisfy the cost proposal requirements.**
2. Would the District be able to provide a map or any additional information of the proposed project location?  
**A set of location maps which were part of the HMGP application is attached to this response.**
3. Due to Covid-19 restrictions, would the District consider electronic submissions instead of providing physical copies?  
**Drainage District No. 7 is following State of Texas and Federal guidelines for COVID-19 protocols. Currently, the DD7 office is open for business and electronic submissions are not allowed.**
4. Please clarify if the mailing address should be the P.O. Box listed in the RFP, or the physical location address.  
**The mailing address for submittal of proposals is the physical address shown in the Advertisement for RFP's.**
5. Should the Vendor References Form show separate vendor references as those listed in Item E – References, or can they be the same? Please clarify the difference and what Item E of the RFP should entail.  
**Item E is a general reference to submittal requirements. Vendor references should be listed on the Vendor Reference form in the RFP package.**
6. The RFP requests that the respondent provide a list of current and past local, state, and federal government clients. Please clarify if this needs to be separate from any of the main technical proposal sections, or if it can be combined into our narrative in the Work Experience or Technical Expertise  
**The requested information following Item E in the RFP is a general reference to requirements. Vendor references should be listed on the Vendor Reference form in the RFP package. Any additional information regarding past work experience or technical expertise may be included in an appropriate section of the proposal.**

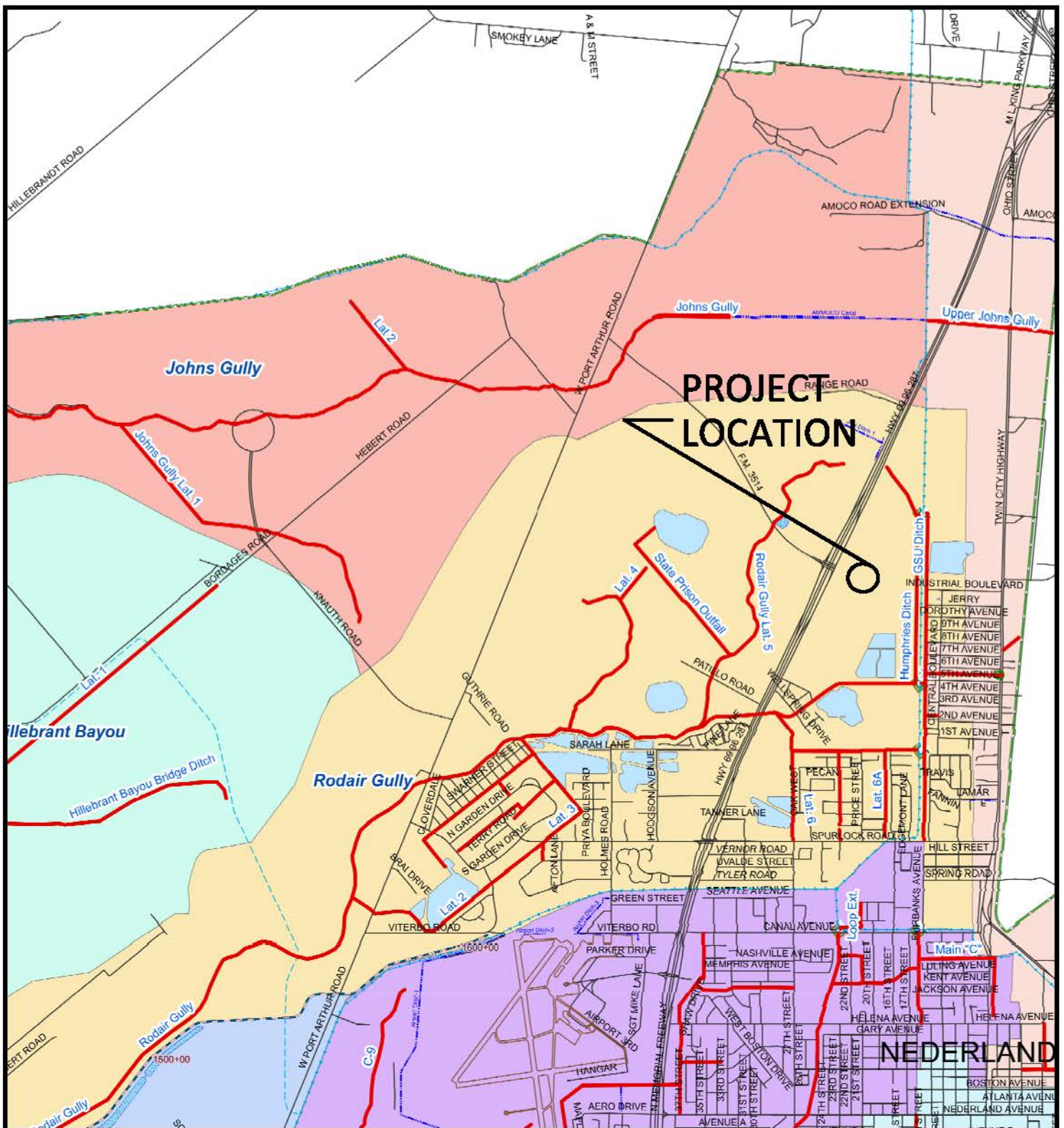

# RODAIR GULLY DETENTION PROJECT LOCATION WITHIN DISTRICT'S MAP



HAZARD  
MITIGATION  
GRANT PROGRAM

EXHIBIT #: RODAIR-1

DATE: OCTOBER 2018

SHEET 1 OF 4



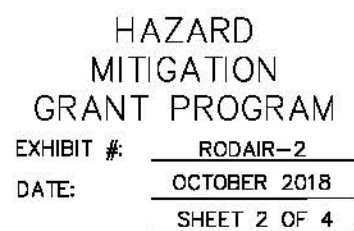



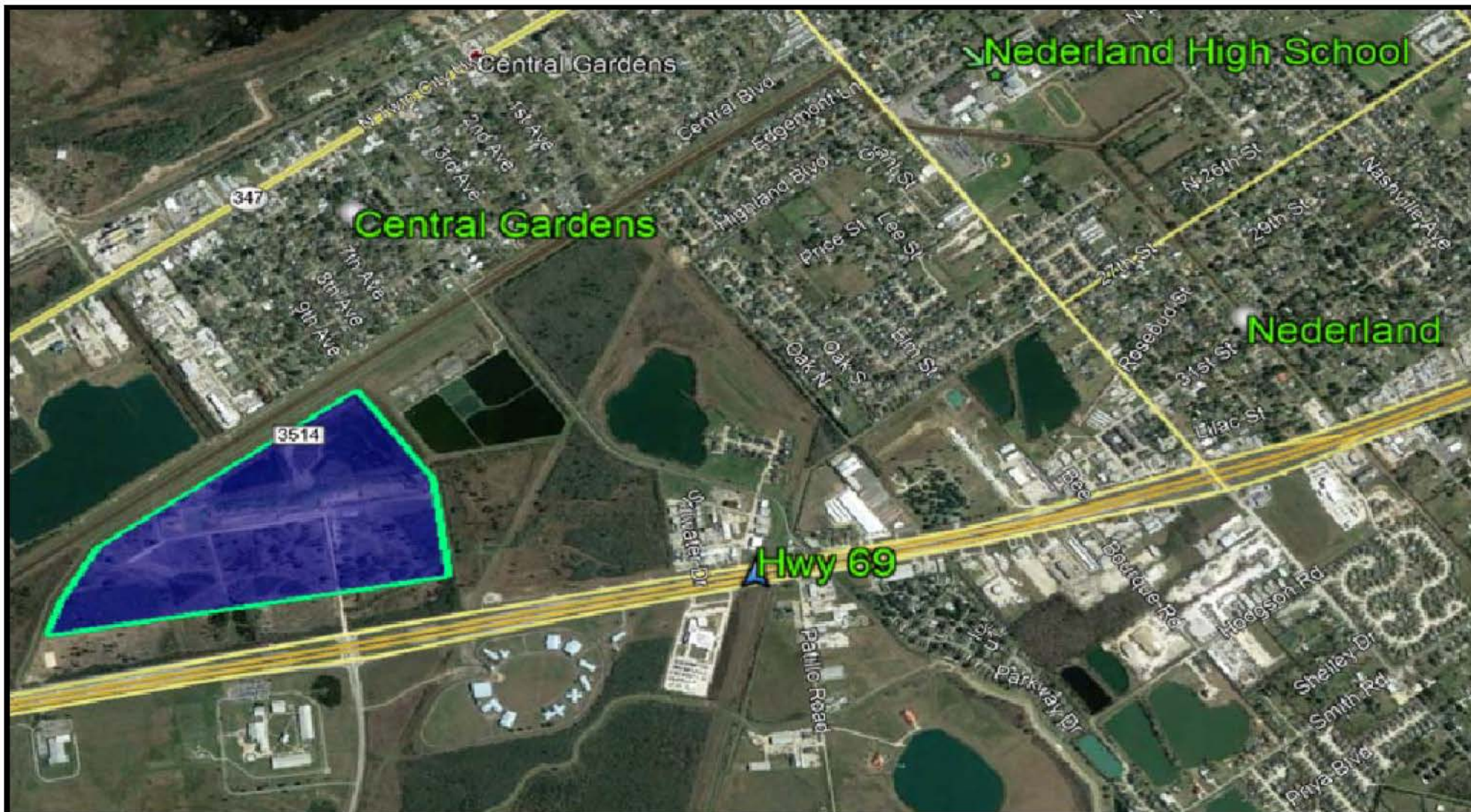

RODAIR GULLY DETENTION  
PROJECT SCHEMATIC



HAZARD  
MITIGATION  
GRANT PROGRAM

EXHIBIT #: RODAIR-3  
DATE: OCTOBER 2018  
SHEET 3 OF 4





RODAIR GULLY DETENTION  
PROJECT SCHEMATIC



HAZARD  
MITIGATION  
GRANT PROGRAM  
EXHIBIT #: RODAIR-4  
DATE: OCTOBER 2018  
SHEET 4 OF 4